

Certificate

Certified Passive House Component

for cool-temperate climate, valid until 31.12.2021

Passive House Institute
Dr. Wolfgang Feist
64283 Darmstadt
GERMANY

Category: **Attic staircase**
Manufacturer: **Roto Frank Treppen GmbH**
86356 Neusäss, GERMANY
Product name: **Designo**

This certificate was awarded based on the following criteria:

A given component size of 1.40 m by 0.70 m results in:

$$U_D = 0.63 \text{ W/(m}^2\text{K)} \leq 1.00 \text{ W/(m}^2\text{K)}$$

Taking the installation situations into account, the component meets the following criterion.

$$U_{D,installed} \leq 1.10 \text{ W/(m}^2\text{K)}$$

Functional requirements of hygiene:

$$f_{Rsi} = 0,25 \text{ m}^2\text{K/W} \geq 0.70$$

Following thermal bridge coefficients Ψ [W/(mK)] have been determined:

	Wooden- beam ceiling	Concrete- ceiling	-
Thermal bridge coefficient Ψ [W/(mK)]	0.08	0.12	-
$U_{D,installed}$ [W/(m²K)]	0.96	1.10	-

Description

PU - high performance insulation (0.024 W/(mK)) between two thin coated chipboard panels. 6-point windowframe-locking with circumferential TPE-gasket. Metal-fittings mounted at the hatch box of chipboard. In order to reduce the thermal bridge of the installation, a polystyrene-particle foam granulate (0.033 W/(mK)) is inserted in the joint.

Please ask the manufacturer for a detailed report containing all calculations and results.

www.passivehouse.com

1053as03

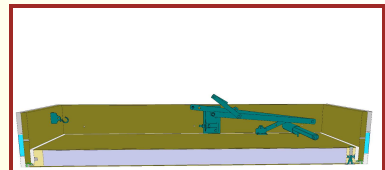

Representation of the Attic Stairs

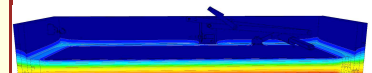

Isothermal map of the Attic Stairs

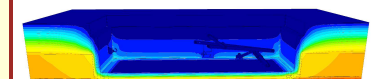

Isothermal map installation in concrete ceiling

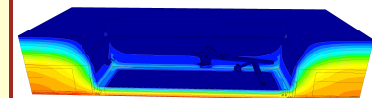

Isothermal map installation in wooden beam ceiling

cool, temperate climate



CERTIFIED COMPONENT

Passive House Institute